



FOR SALE

MIXED-USE RETAIL/RESIDENTIAL ASSET

60-64 STATE CIRCLE | ANNAPOLIS, MARYLAND 21401



MACKENZIE

COMMERCIAL REAL ESTATE SERVICES, LLC

PROPERTY OVERVIEW

HIGHLIGHTS:

- Charming and iconic State Circle location
- Property offers two separate fully leased structures (boutique retail in front, residential apartment in rear) providing immediate income
- Quaint brick courtyard between structures
- Highly visible with local and tourist foot traffic
- Walkable to the many amenities and services of downtown Annapolis and City Dock
- Adjacent to Maryland State House and in close proximity to the United States Naval Academy and St. John's College
- Conveniently located close to a diverse array of shops and restaurants on Main Street and Maryland Avenue

BUILDING SIZE:	2,575 SF ±
LOT SIZE:	.076 ACRES ±
YEAR BUILT:	1844-1854
ZONING:	C2 (CONSERVATION BUSINESS DIST.)
SALE PRICE:	\$995,000

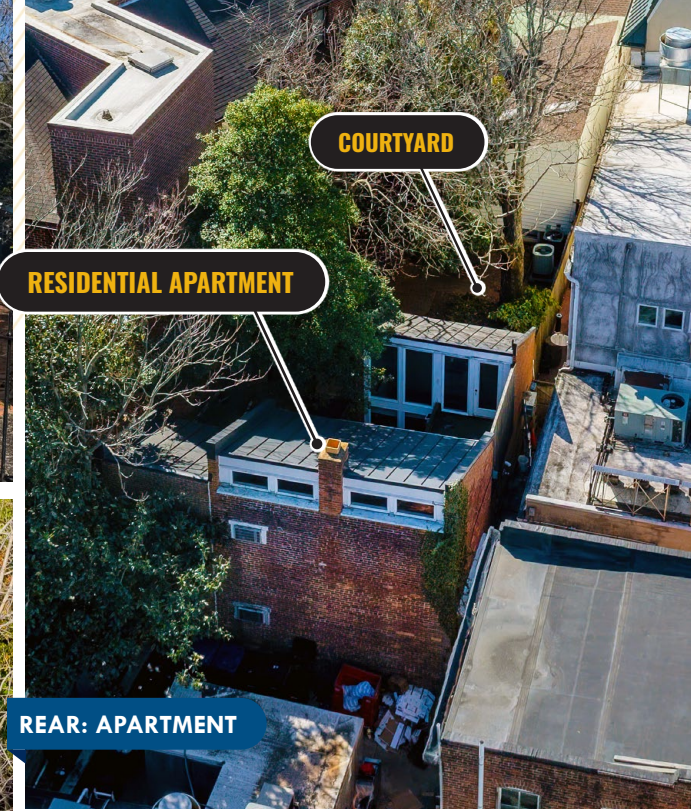
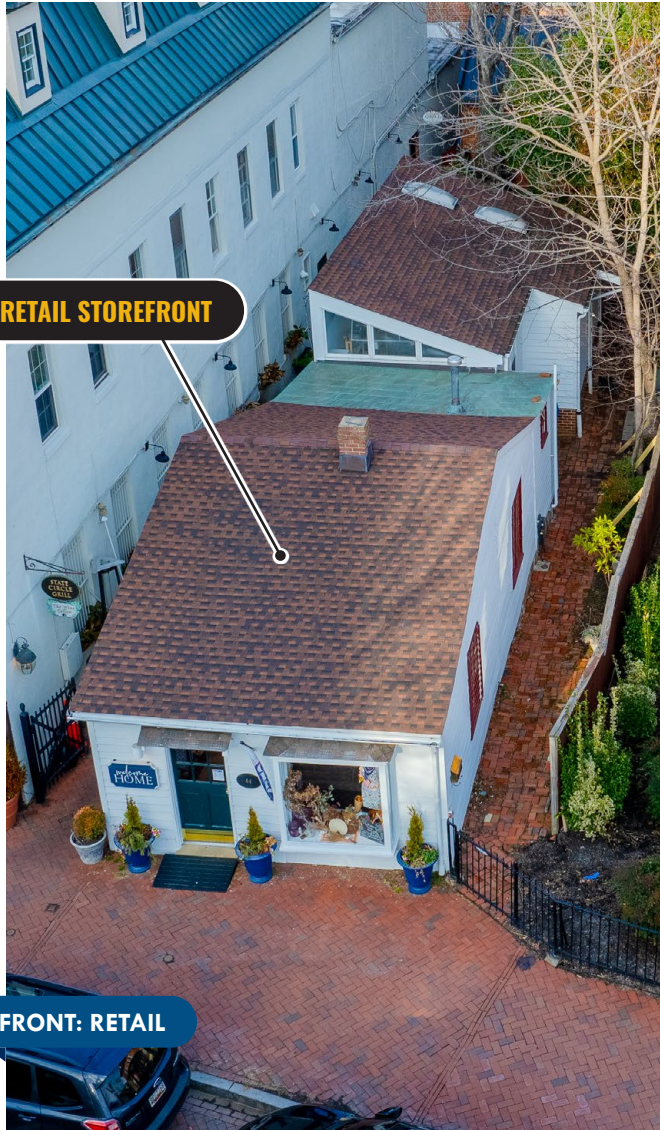

FRONT: RETAIL

COURTYARD

AERIAL

PERMITTED USES BY RIGHT:

- RETAIL SALES
- COFFEE SHOP/SIDEWALK CAFÉ
- FOOD STORE
- FURNITURE STORE
- LIQUOR STORE
- MUSEUM/GALLERY
- PERSONAL FITNESS
- SPECIALTY CONVENIENCE RETAIL
- PET GROOMING
- PERSONAL CARE
- SPECIALTY/BOUTIQUE SCHOOL
- RESTAURANT (SPECIAL EXCEPTION)

STATE CIR

146' ±

20' ±

23' ±

150' ±



GOOGLE STREET VIEW



EXTERIOR PHOTOS



INTERIOR PHOTOS: RETAIL

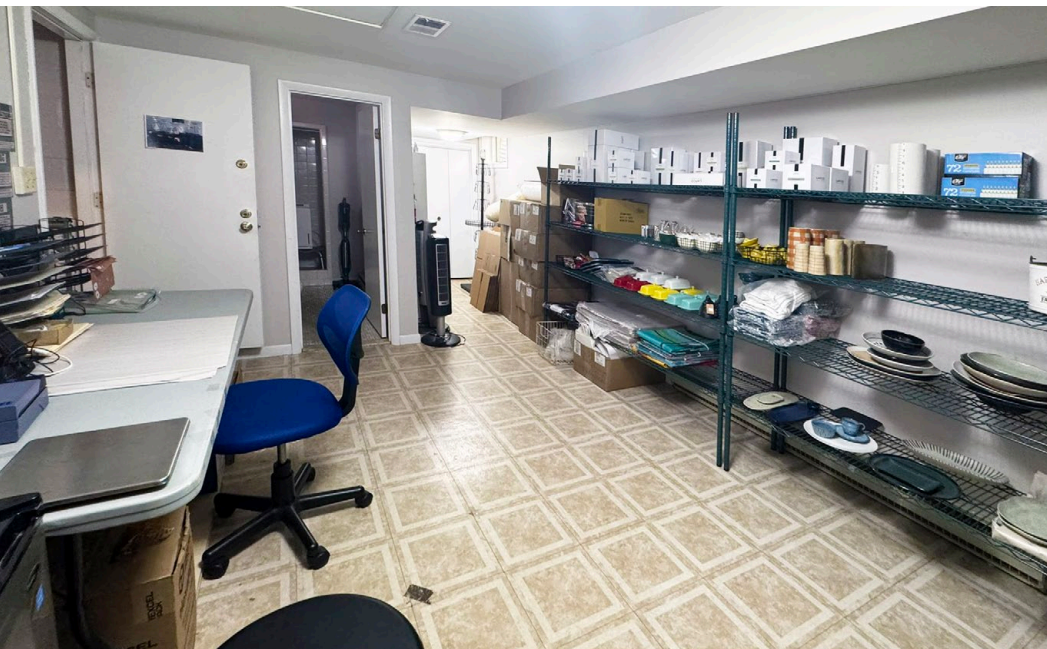

INTERIOR PHOTOS: RESIDENTIAL

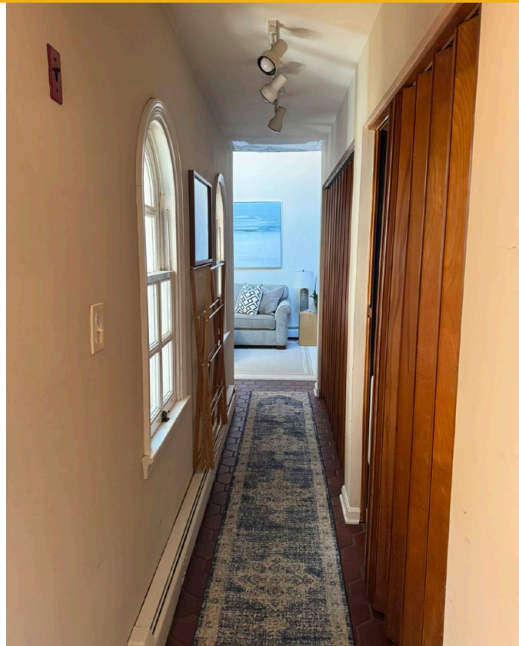

LOCAL BIRDSEYE



USNA
UNITED STATES NAVAL ACADEMY

JAMES BRICE HOUSE

WILLIAM PACA HOUSE & GARDEN

ANNAPOLIS HARBOR

IRON BOOSTER
The FEDERAL HOUSE

Cher Amis
BED & BREAKFAST

CORNHILL ST

Historic Inns

SITE

ROTATO VALLEY

Preserve

3 SIST

seasons

PRINCE GEORGE ST

Gateway B&B
ANNAPOLIS, MD

CEZANNE
JEWELERS

groundswell
YOGA

DAVIDSON
MUSIC

KA-CHU

Be
green

mango
& main

ANNAPOLIS
JUICE SHOP

STATE CIR

86
STATE CIRCLE
LOBBY BOUTIQUE SHOP

MARYLAND STATE HOUSE



LOCAL BIRDSEYE



SPICE & TEA EXCHANGE

COMMON COMPANY

BRICK KENNELS

PRESERVE

3 SISTERS

SEASONS

THE ANnapolis POTTERY

POTATO VALLEY

RED RED WINE

MASON'S

VIDA

MARYLAND STATE HOUSE

Historic Inns
of Annapolis
REMINGTON

Harry Browne's

CEZANNE JEWELERS

ANNAPOLIS JUICE SHOP

mango & main

SITE

CHIPPY DOG

KA-CHUNK!

KA-CHUNK!

Galway Bay
ANNAPOLIS, MD

EAST ST

STATE CIR

86 STATE CIRCLE

MARYLAND AVE



DOWNTOWN ANNAPOLIS MARKET AERIAL



SITE

MARYLAND STATE HOUSE

SHOPS & SERVICES/RESTAURANTS:

- | | | | | | |
|--------------------------|---------------------------------|-------------------------|---------------------------|-------------------------|----------------------------------|
| 1 LEVEL | 14 ACQUA AL 2 | 27 J. MCLAUGHLIN | 40 ANNAPOLIS JUICE SHOP | 53 CVS | 66 FEDERAL HOUSE BAR & GRILLE |
| 2 M&T BANK | 15 THE RED BEAN | 28 LOU LOU BOUTIQUES | 41 HARRY BROWNE'S | 54 O'BRIEN'S OYSTER BAR | 67 IRON ROOSTER |
| 3 DINNER UNDER THE STARS | 16 VIDA TACO BAR | 29 THE LUCKY KNOT | 42 KA-CHUNK!! RECORDS | 55 MUSTO | 68 ANNAPOLIS MARKET HOUSE |
| 4 TSUNAMI | 17 ANNAPOLIS ICE CREAM COMPANY | 30 3 SISTERS | 43 PEAKE HOUSE | 56 BOATIQUE | 69 MCGARVEY'S |
| 5 49 WEST COFFEEHOUSE | 18 CAPITAL COMICS | 31 CHICK & RUTH'S DELLY | 44 GALWAY BAY | 57 ZACHARY'S JEWELERS | 70 MIDDLETON TAVERN |
| 6 EL TORO BRAVO | 19 DRY 85 | 32 ACME BAR & GRILL | 45 OBJECT + ENTROPY | 58 CHIPOTLE | 71 DOCK STREET BAR & GRILL |
| 7 DUNKIN' | 20 MASON'S FAMOUS LOBSTER ROLLS | 33 SEA BAGS | 46 ANNEBETH'S | 59 HATS IN THE BELRY | 72 THE BIG CHEESE |
| 8 LUNA BLU RISTORANTE | 21 RED RED WINE BAR + BISTRO | 34 PRESERVE | 47 BLOOM LUXURY BOX | 60 HOBBO | 73 THE GOAT |
| 9 STAN & JOE'S SALOON | 22 NANO ASIAN DINING | 35 TYLER BÖE | 48 OLD FOX BOOKS | 61 MILLS FINE WINE | 74 STORM BROS. ICE CREAM FACTORY |
| 10 CAFÉ OLE | 23 CAFÉ NORMANDIE | 36 COTTON COMPANY | 49 HELLY HANSEN | 62 THE CHOPTANK | 75 BITTY & BEAU'S COFFEE |
| 11 RAMS HEAD TAVERN | 24 SEASONS | 37 FATFACE | 50 KILWINS ICE CREAM | 63 THE PINK CRAB | 76 BLOWFISH POKÉ HAWAIIAN GRILL |
| 12 TRUIST | 25 FOX'S DEN | 38 LILAC BIJOUX | 51 STARBUCKS | 64 BRIGHTSIDE BOUTIQUE | 77 SOFI'S CREPES |
| 13 REYNOLDS TAVERN | 26 OSTERIA 177 | 39 POTATO VALLEY CAFÉ | 52 RECLAIMED OF ANNAPOLIS | 65 PEARL | 78 LATITUDE 38 |

ANNAPOLIS HARBOR

1/2 MILE



DEMOGRAPHICS

2024

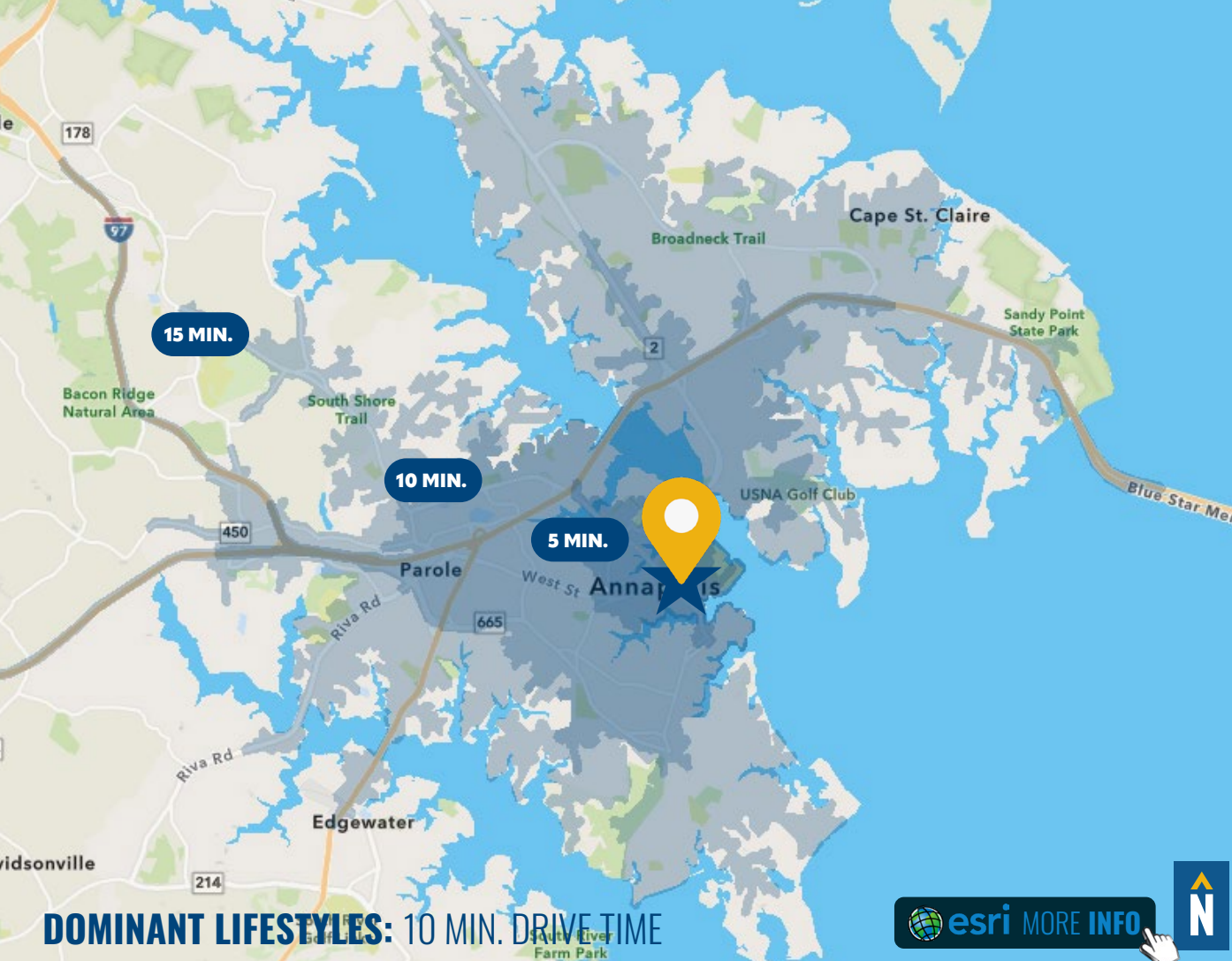

DOMINANT LIFESTYLES: 10 MIN. DRIVE TIME

[esri MORE INFO](#)



5 MIN.

10 MIN.

15 MIN.

RESIDENTIAL POPULATION



7,954

44,398

97,618

DAYTIME POPULATION



26,017

79,304

127,808

AVERAGE HOUSEHOLD INCOME



\$169,790

\$153,975

\$171,034

NUMBER OF HOUSEHOLDS



3,607

18,753

39,484

MEDIAN AGE



41.6

38.4

40.8

[FULL DEMOS REPORT](#)

14%
URBAN CHIC

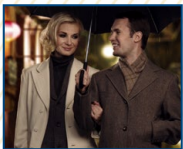

These are professionals that live a sophisticated, exclusive lifestyle. They are busy, well-connected consumers—avid readers and moviegoers, environmentally active, and financially stable.

Median Age: **43.3**
Median Household Income: **\$109,400**

12%
GOLDEN YEARS



Independent, active seniors nearing the end of their careers or already in retirement, these consumers actively pursue a variety of leisure interests—travel, sports, dining out, museums and concerts.

Median Age: **52.3**
Median Household Income: **\$71,700**

12%
EXURBANITES



These residents are approaching retirement but show few signs of slowing down. They are active in their communities and seasoned travelers, with a lifestyle that is both affluent and urbane.

Median Age: **51.0**
Median Household Income: **\$103,400**

FOR MORE INFO **CONTACT:**



GINNY VERNICK

VICE PRESIDENT

410.953.0368

GVERNICK@mackenziecommercial.com



TRISH FARRELL

SENIOR VICE PRESIDENT & PRINCIPAL

410.974.9003

TFARRELL@mackenziecommercial.com

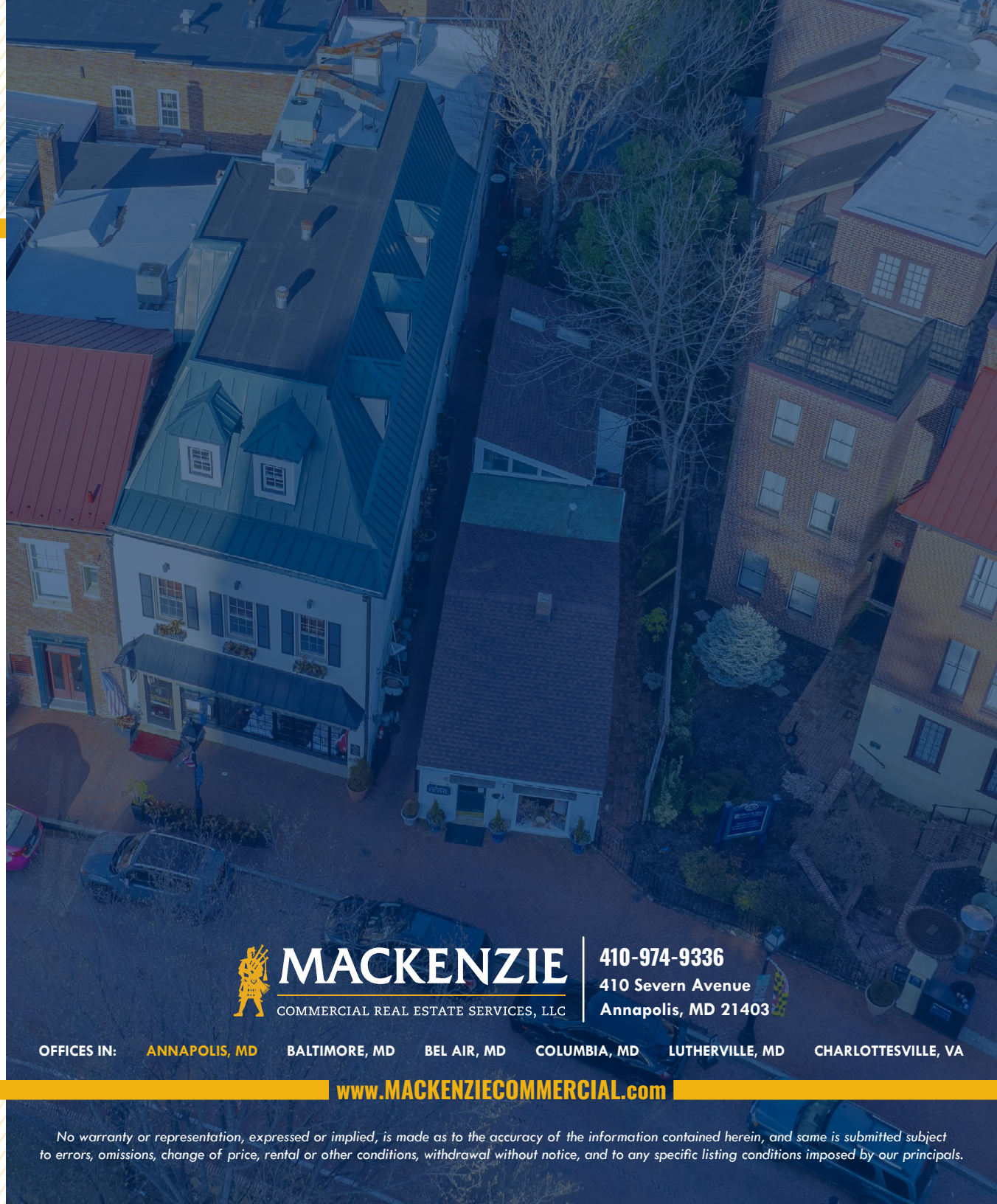

MACKENZIE

COMMERCIAL REAL ESTATE SERVICES, LLC

410-974-9336

410 Severn Avenue

Annapolis, MD 21403

OFFICES IN: **ANNAPOLIS, MD** BALTIMORE, MD BEL AIR, MD COLUMBIA, MD LUTHERVILLE, MD CHARLOTTESVILLE, VA

www.MACKENZIECOMMERCIAL.com



VISIT **PROPERTY PAGE** FOR MORE INFORMATION.

No warranty or representation, expressed or implied, is made as to the accuracy of the information contained herein, and same is submitted subject to errors, omissions, change of price, rental or other conditions, withdrawal without notice, and to any specific listing conditions imposed by our principals.